

WTAMU Band Auditions for 2022-2023

The WTAMU Fall Band auditions will be for placement in one of the three concert bands. This audition will also determine the roster for the 2023 National CBDNA Symphonic Band in Athens, Georgia. Auditions will be held by creating a YouTube video recording of yourself performing the audition music in its entirety—without pauses or stops. The deadline for your submission is **midnight, Sunday, September 25, 2022**. Your video will be judged by the WTAMU instrumental faculty, myself and Dr. Teweleit. The audition music is comprised of excerpts from the following pieces:

1. ***Lift Up Thine Ears*** by Michael Daugherty

Here is the link to download an MP3 MIDI version of the *Lift Up Thine Ears* for Symphonic Band:

<https://www.dropbox.com/s/68naerfsmq9g89d/Lift%20Up%20Thine%20Ears%20for%20Band%20FS%2007-20-2022.mp3?dl=0>

2. ***Strange Loops*** by BJ Brooks

Pertinent Details:

- 1) Auditions will be held by creating a YouTube video recording of yourself performing the audition music in its entirety—without edits, pauses or stops. Place your recording device in a place that will allow the judges to view and listen to your performance in the most favorable possible manner.
- 2) State your **NAME** at the beginning of the video, and each **EXCERPT NUMBER** as you perform the audition materials.
- 3) Please make your YouTube video “**unlisted**”, not “**private**” or “**public**”.
- 4) Send the link to your video to dlefevre@wtamu.edu, rteweleit@wtamu.edu and to your respective studio faculty member.
- 5) The deadline for your submission is **midnight, Sunday, September 25, 2022**.
- 6) If you are a music major, you are expected to perform the entire packet.
- 7) **Listen to and study the suggested recordings of each piece listed above.**
- 8) Practicing slowly with a metronome is the key to mastering difficult passages. During the audition, use a metronome on every excerpt—unless not feasible due to tempo changes.
- 9) Accuracy is important, but so is tempo.
- 10) Discover the intonation tendencies of your instrument. There are many wonderful electronic tuning devices available to you at a very affordable price. **BUY ONE**, and begin this process! **TUNERS AND HOOKUPS ARE REQUIRED!**
- 11) **Don't procrastinate!** The music is too challenging to learn in only a few days prior to the audition.
- 12) You will be auditioning for the following:
Flute, Oboe, English Horn, Bassoon, Contrabassoon, B-flat Clarinet, Bass Clarinet, Alto Saxophone (if you prefer, you may perform the audition music tenor or bari), Trumpet, Horn, Tenor Trombone, Bass Trombone, Euphonium, Tuba, String Bass and Percussion.
- 12) **Symphonic Band members** will rehearse prior to the start of the spring semester. Those dates are January 14th through the 16th. Please clear those dates on your calendar. In addition, the Symphonic Band will rehearse on Wednesday, February 8th. Please do not plan to leave earlier than 1:00pm for TMEA. CBDNA is scheduled the week following TMEA. We will have a Pre-CBDNA Concert on Sunday, February 12, 2023. At this time, my plan is to tour in the Dallas area during the week of February 13th, and then fly to Athens, Georgia out of Dallas for our CBDNA Convention performance on Friday, February 17, 2023.

Additional things that you will need to know:

- 1) The Symphonic Band will begin sectionals shortly after the band auditions.
- 2) Inside rehearsals for the concert bands will begin on Monday, October 23rd.
- 3) The first scheduled performance is on Wednesday, November 30th.

Good luck,
Don Lefevre

Euphonium 1,2

LIFT UP THINE EARS

for Symphonic Band

MICHAEL DAUGHERTY
(2022)

Total of
10 Excerpts

1. Lend me your ears William Shakespeare (1599)

Always Play Top Part!

$\text{♩} = 120$; Tempo Primo $\text{♩} = \text{♩}$ throughout

Sax.

to.....

A

Bn. 1,2

07-20-2022

Copyright © 2022 Michael Daugherty Music
Copyright in all countries. All rights reserved. Printed in U.S.A.

V.S.

Euphonium 1,2

2

a2

32 *fp* *fp* *fp*

B #1 120

36 *fp* *f* *fp* *f* *fp* *f*

43 *f* *fp* *f* *fp* *f* *fp*

C ♩ = 160 (♩. = ♩)

49-50 51-58

Hn. 1,3 3 Tbps.

Picc.

64

D a2 fall

70 *ff* 72-73

2

75-76 *p* *ff* *p*

Euphonium 1,2

80 *ff*

85

E

86-87

Hn. 2,4

91

96 *ff*

F_{a2}

fall

4

97-100

ff

fall

4

102-105

106

G

Hn. 2,4

2

109-110

rit.

3 Tbns.

115

H ♩ = 60

accel.

121

I ♩ = 72

Hn. 1,3

2

125-126 TIME

Euphonium 1,2

#2

rit. $\text{♩} = 40$ **J** $\text{♩} = 120$

127 *ff* *ffp* *pp*

133 *ff* *ffp* *pp* *ff* *ffp* *pp*

K a_2

141 *ff*

145 **2** 147-148

a_2 fingered gliss.

152 *ff*

L $\text{♩} = 160$ ($\text{♩} = \text{♩}$)

157 **3** **5** 158-160 161-165

Picc.

166

Euphonium 1,2

2. It rings in the ear

Martin Luther King Jr. (1963)

$\text{♩} = 48$ **5** $\text{♩} = \text{♩}$ throughout rit.

A $\text{♩} = 56$
Ob. 1,2

11

17

Hn. 1

23

#3 $\text{♩} = 56$
solo
f espr. *f* \rightarrow *p*

a2 **B**
f \rightarrow *f espr.*

31

39

46

C

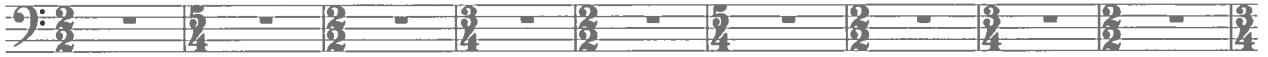

52

61

D Horn Cadenza
a tempo

69

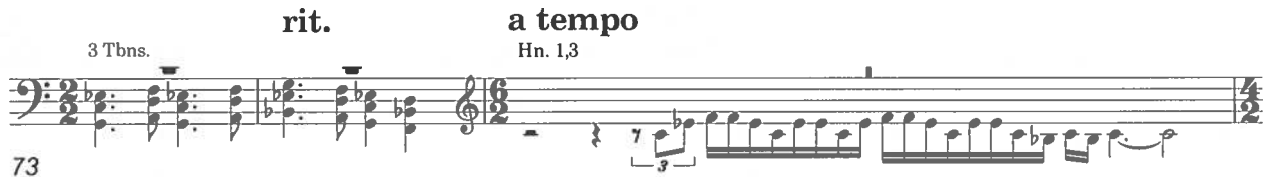

73

76

78

E $\text{♩} = 112 (\text{♩} = 56)$, a tempo, in four **Flute solo**

82 *fespr.* 86-87 88-89 90-91

TIME

#4

Euphonium 1,2

8

Bn. 1,2 Cl. 1,2

92

Bn. 1,2

99

Fl. 1,2

104

rit.

108

#4 cont.
F Maestoso ♩ = 96 (♩ = 48)

110

114

118

3. The Spirit is the Conscious Ear

Emily Dickinson (1886)

$\text{♩} = 138$ Tempo Primo

4 A 2

1-4 5-6

a2

7 *p*

12 *p* B *f* 4 16-19

#5 $\text{♩} = 138$

20 *fp* *fp* *f* *p*

25 *fp* *fp* *f* *p*

30 C 4 *p* *f* 5 38-42

31-34 38-42

43 D *fp* *fp* *f* *p*

Euphonium 1,2

#5 cont.

48 *fp* *fp* *f* *p*

Handwritten bracket above the staff from measure 48 to 51.

52 *f* *p* *f*

58 *ff* 63-64 **2**

65 *f* *p*

E

71 *fp* *fp* *f* *mf* *fp*

76 *fp* *f* *mf* *fp*

81 *fp* *f* *f* *ff*

87 *f* *ff* **F** 3 Tbn. 3

Handwritten bracket above the staff from measure 87 to 90.

TIME

rit.

150

K ♩ = 60 In four

solo

156

L ♩ = 112

160

accel.

Perc. 1

170

M ♩ = 138 Tempo Primo

a2

174

179

183

#6 cont.

187 *p* *ff* *p* *f* *ff*

2 3

191-192 *f* *ff* 195-197

N

199 *ff*

O

205 *ff* a2 3

P

213 *fff*

218 *gliss.* *gliss.*

Q ♩ = 172 (♩. = ♩) In one

2

223-224

TIME

Euphonium 1,2

S. Sax.

225

232 *ff* *ff* *ff* *p* *ffp*

$\text{♩} = 120$ *f* *rit.* $\text{♩} = 96$

238 *f* *rit.* $\text{♩} = 96$

R $\text{♩} = 120$
a2

245 *ff*

rit. **S** $\text{♩} = 96$
Hn. 2,4

251 *rit.* $\text{♩} = 96$

rit. $\text{♩} = 76$ *rit.*

256 *f* *fff*

$\text{♩} = 60$ *rit.* $\text{♩} = 40$

261 *pp* *mf* *ff* *fff*

Euphonium (C)

Strange Loops (preview)

BJ Brooks (ASCAP)

Con fuoco $\text{♩} = 108$

1 2 3 4 5 6 7 8 9 10 11 12 13 14 15 16 17 18 19 20 21 22 23 24 25 26 27 28 29 30 31 32 33 34 35 36 37 38 39 40 41 42 43 44 45 46 47 48 49 50 51 52 53 54

fff *f* *mf* *fff* *p* *ff* *ffp* *ffp* *ffp* *ff* *ff* *f* *fff* *mf* *p* *ppp*

A

2022

Strange Loops (preview) - Euphonium (C) - Page 2

55 **B** 56 57 58 59 60 61

p *p*

62 63 64 65 66 67 68 69 70 1

mf *ff*

71 72 73 74 75 76 77 78

mp

79 **C** 8 87 1 88 89 90 91 92

pp

93 94 95 96 97 98 99 4

p

103 104 105 106 107 108 109

mp *f*

110 111 112 113 114 115

ff

116 117 118 **D** 120 121

fff

122 123 124 125 126 127 128 2 130 2 132

f *molto rit.*

Strange Loops (preview) - Euphonium (C) - Page 4

215 216 217 218 219 220 221 222 223

p *mf*

224 225 226 227 228 229 230 231 232

233 234 235 236 237 238 239 240

241 242 243 244 245 246 247 248 249 250 251 252 253 254 255 256

F #10 L. = 108
9 *p*

257 258 259 260 261 262 263 264

G *fff*

265 266 267 268 269 270 271

272 273 274 275

276 277 278 279 280

fff

281 282 283 284 285

ff

Strange Loops (preview) - Euphonium (C) - Page 5

286 *f* 287 288 289 290 291

292 **H** 294 295 297 298

fff

299 300 301 302 303 304 305 306 307

ff *ff*

308 309 310 311 312 313 314 315

mf *f*

316 317 **I** 319 320 321 322 323 324

ff *fff*

325 326 327 328 329 330 331 332 333 334

335 336 337 338 339 340 341 342

molto rit. *a tempo* *ffff*

343 344 345 346 347

348 349 350 351 352 353 354 355

rit. *Molto pesante* ♩ = 60